

# SPORE WATERBERG GAME LODGE

FAMILY HUNTING EXPERIENCES

Contact: Heinrich - 0833762934

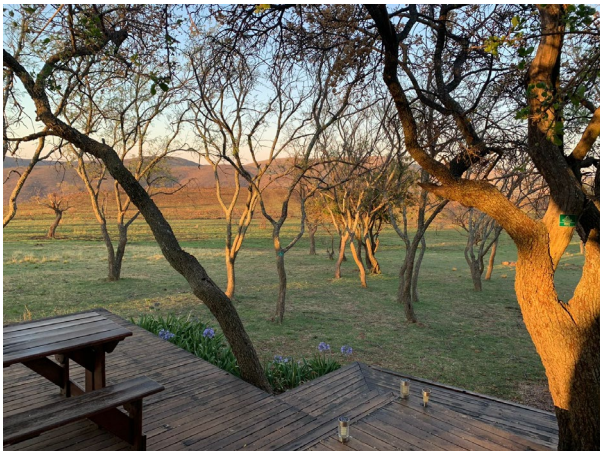



# ACCOMMODATION



- ▶ Self catering accommodation in a 4 bedroom, two bathroom log house with an equipped kitchen. The log house is designed with 2 bedrooms, a sitting/daybed room and a bathroom on each side of the kitchen, ideal for two families sharing.
- ▶ The log house can sleep 8 people comfortably, and the two sitting/daybed rooms can sleep an additional 4 people. (For bookings minimum 4 people for 3 nights) Deposit payable 50% of accommodation to confirm booking
- ▶ There is a large outside braai area and a swimming pool.
- ▶ There is solar electricity that allows for cell phone and rechargeable lights as well as some lighting in kitchen area. Rechargeable lights are provided.
- ▶ Gas fridge/freezer, two plate gas hob and gas and solar geysers.
- ▶ This is ideal for family hunting trips. Rates are R500 (excl. VAT) per adult per night and R250 (excl. VAT) per child under 16 per night on a self catering basis.
- ▶ Game drives are available at R500 (excl. VAT) per drive and the vehicle can accommodate 8 people.
- ▶ A bag of firewood will be supplied on arrival. Thereafter, firewood can be purchased on the farm or you can bring your own.



# HUNTING

- ▶ Other than species listed below, there are various other species on the farm for viewing, as listed on the last page.
- ▶ Species available for hunting and 2022 price list (Excl. VAT)

Species	Gender	Price	Rowland Award
Kudu	Bull	R 8 000 (>42" +R900 per inch)	R 20 000 (>53 7/8")
Kudu	Cow	R 5 500	
Impala	Ram	R 2 000	R 2 500 >23 5/8"
Impala	Ewe	R 1 500	
Bush pig and Warthog	Both	R 2 000	R 2 500 (B 5,5" and W 13")
Baboon	Both	R 1 500	

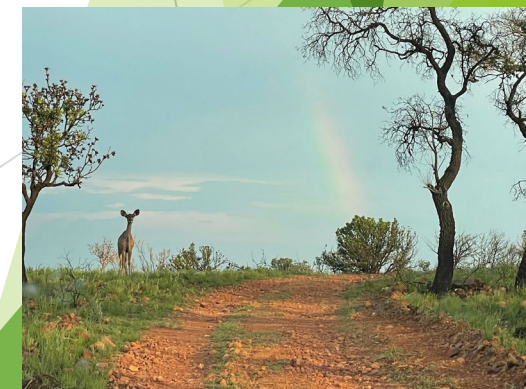

# HUNTING ARRANGEMENTS

- ▶ Any shot at an animal is full price. Trophy animals size at discretion of guide/owner.
- ▶ Hunting out of hides only, accompanied by a guide. No hunting from vehicles or log cabin. Hunting by foot by arrangement and will also be guided.
- ▶ Vehicle for transport to hides and to pick up game at R200 (Excl. VAT) per day
- ▶ Owner available to guide first time hunters including rifle training and shot placement, so families wanting a first time experience are welcome.
- ▶ Any animal shot that is not on the hunting list will be charged at replacement value, including delivery. To be determined by owner. Horns, meat and skin to be kept by owner.
- ▶ A hunting rifle can be made available for first time hunters at R250 (Excl. VAT) per day and R100 (Excl. VAT) per shot. The price per shot will also be charged for practice shooting. First time hunt details to be discussed with owner.
- ▶ Firearms need to be stored away at the log cabin and no ammunition in chambers except for when hunting or target shooting.
- ▶ Hunting trips to be booked for a minimum of 3 nights.
- ▶ Slaughtering and skinning of animals at R100 (Exc. VAT) per animal and fridge/freezer facility for game at R150 (Excl.VAT) per day.
- ▶ Game quantities to be hunted to be agreed with owner before each hunting trip.
- ▶ All guests to sign indemnity forms.
- ▶ Hunters will be required to shoot rifles in.





# Game and wildlife and other activities on the farm

- ▶ There is a large variety of bird life on the farm for all the birders
- ▶ Guests can enjoy walks in nature and the scenery is breathtaking with natural springs and rock pools. *Walks need to be discussed and pre-arranged during hunting times.*
- ▶ Photography excursions at leisure
- ▶ Animals on the farm include Sable, Gemsbok, Blue Wildebeest, Kudu, Impala, Waterbuck, Nyala, Bushbuck, Mountain Reedbuck, Zebra, Blesbok, Duiker, Steenbok, Klipspringer, Bush pig, Leopard and many other
- ▶ Game drives are available

